

#### Current Data Parameters

NAME  
EXPNO 145  
PROCNO 1

#### F2 - Acquisition Parameters

Date\_ 11.43  
Time spect  
INSTRUM 5 mm PABBO BB-  
PROBHD zgpg30  
TD 65536  
SOLVENT Ppyr  
NS 6144  
DS 4  
SWH 24038.461 Hz  
FIDRES 0.366798 Hz  
AQ 1.3631488 sec  
RG 203  
DW 20.800 usec  
DE 6.50 usec  
TE 295.6 K  
D1 2.00000000 sec  
D11 0.03000000 sec  
TDO 1

===== CHANNEL f1 =====  
SFO1 100.6379178 MHz  
NUC1 13C  
P1 15.00 usec  
PLW1 57.70000076 W

===== CHANNEL f2 =====  
SFO2 400.1916008 MHz  
NUC2 1H  
CPDPRG[2] waltz16  
PCPD2 90.00 usec  
PLW2 18.54999924 W  
PLW12 0.32429999 W  
PLW13 0.26269001 W

#### F2 - Processing parameters

SI 32768  
SF 100.6278555 MHz  
WDW EM  
SSB 0  
LB 1.00 Hz  
GB 0  
PC 1.40

4.995  
4.858  
4.706  
4.695  
4.677  
4.666  
4.540  
2.960  
2.853  
2.839  
2.556  
2.435  
2.427  
2.404  
2.394  
2.374  
2.310  
2.292  
2.276  
2.203  
2.086  
2.063  
2.010  
1.971  
1.954  
1.933  
1.735  
1.703  
1.657  
1.631  
1.541  
1.531  
1.498  
1.170  
1.144  
1.116  
1.107  
1.012  
1.005  
0.995  
0.988  
0.966  
0.936  
0.924

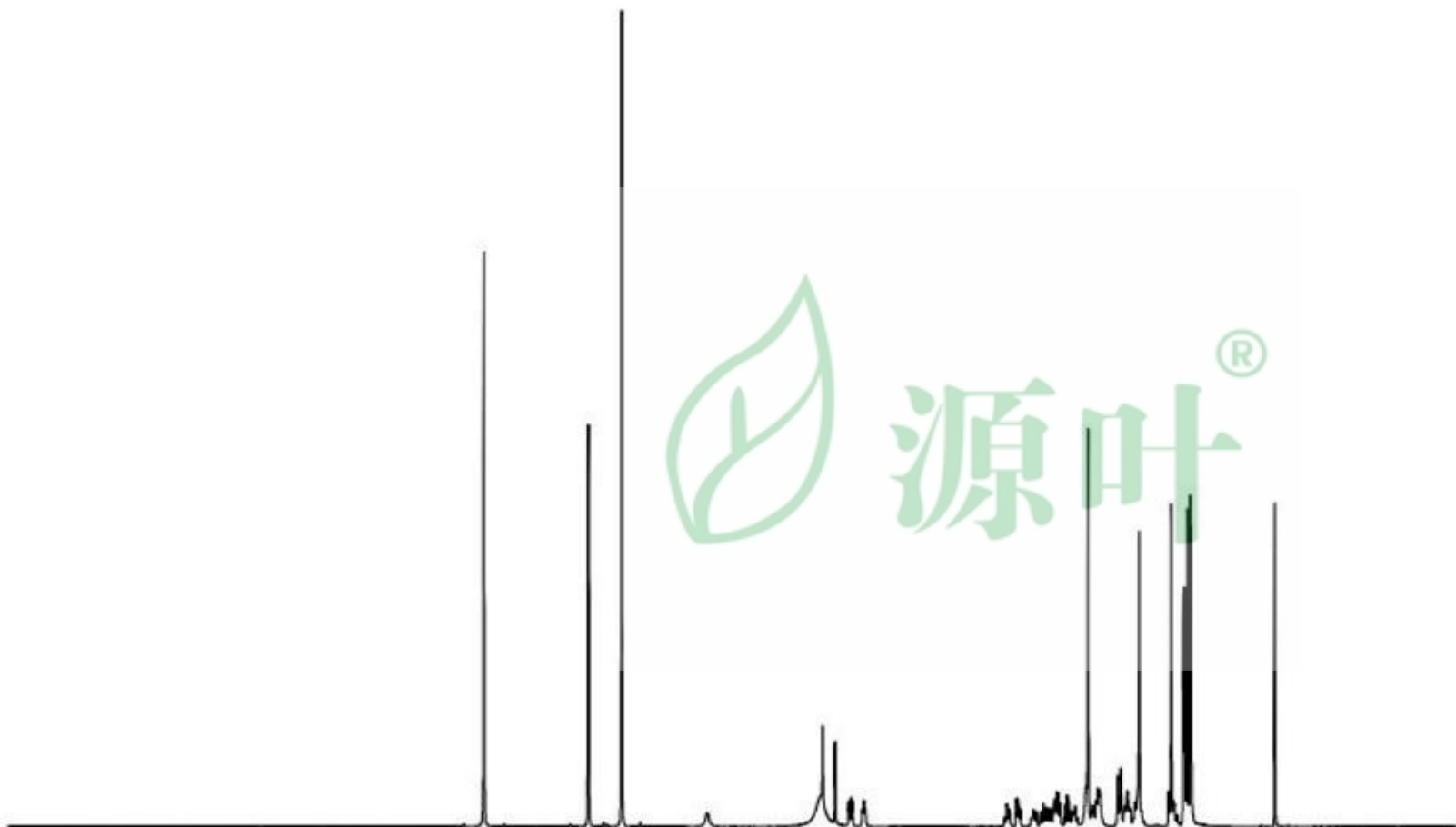

13 12 11 10 9 8 7 6 5 4 3 2 1 0 ppm

0.82  
2.20  
1.23  
1.08  
1.00  
0.94  
0.94  
0.92  
1.77  
2.08  
1.96  
4.60  
0.80  
2.16  
1.89  
1.85  
4.92  
4.81  
14.54

Current Data Parameters  
NAME  
EXPNO 144  
PROCNO 1

F2 - Acquisition Parameters  
Date\_ Time 11.39  
INSTRUM spect  
PROBHD 5 mm PABBO BB-  
PULPROG zg30  
TD 65536  
SOLVENT Ppyr  
NS 16  
DS 2  
SWH 8012.820 Hz  
FIDRES 0.122266 Hz  
AQ 4.0894465 sec  
RG 161  
DW 62.400 usec  
DE 6.50 usec  
TE 294.6 K  
D1 1.00000000 sec  
TD0 1

----- CHANNEL f1 -----  
SF01 400.1924713 MHz  
NUC1 1H  
P1 11.90 usec  
PLW1 18.54999924 W

F2 - Processing parameters  
SI 65536  
SF 400.1905913 MHz  
WDW EM  
SSB 0  
LB 0.30 Hz  
GB 0  
PC 1.00